VISIT…

LANZAROTE Caliente.COM

Carol of the bells

Pentatonix

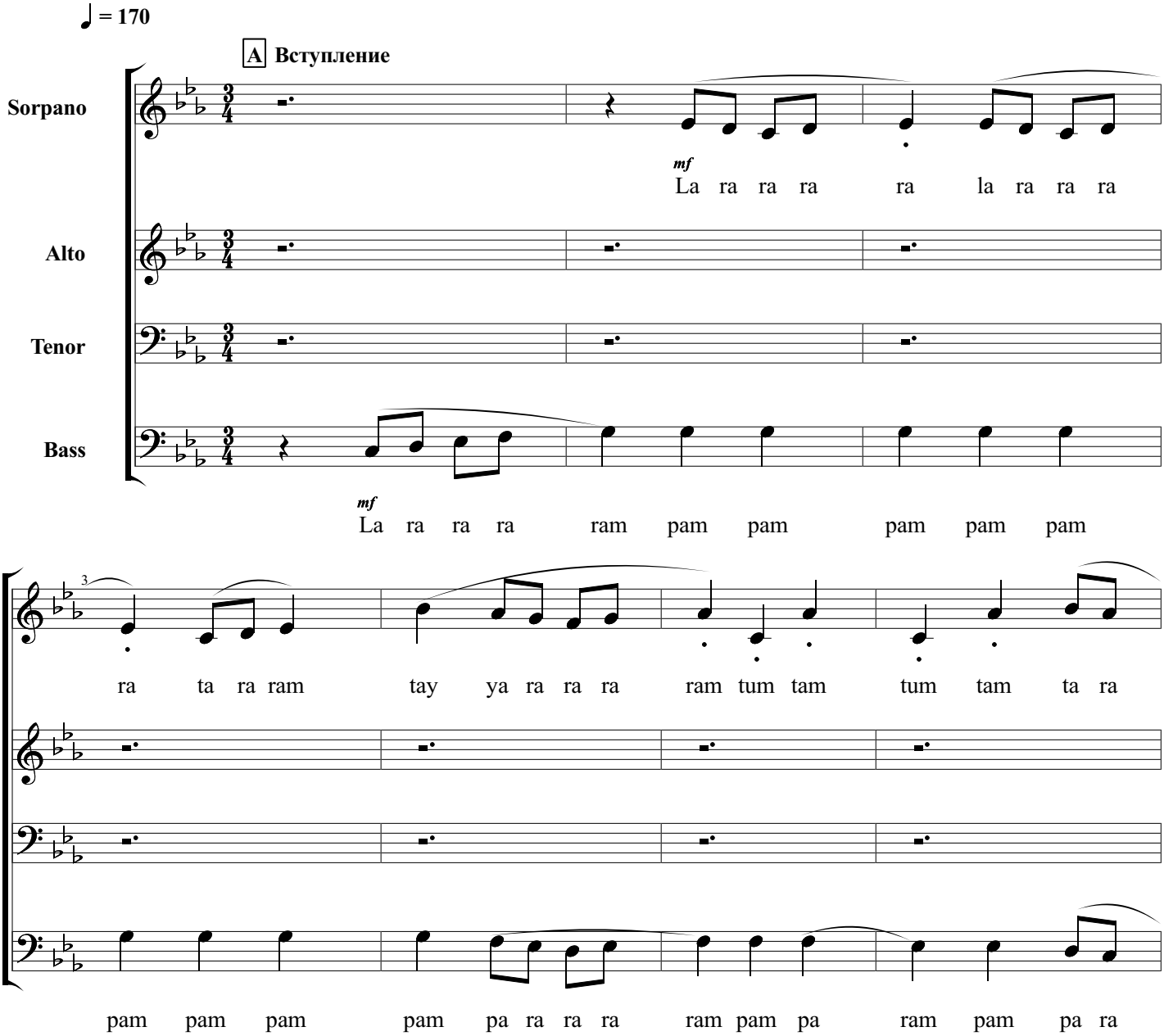

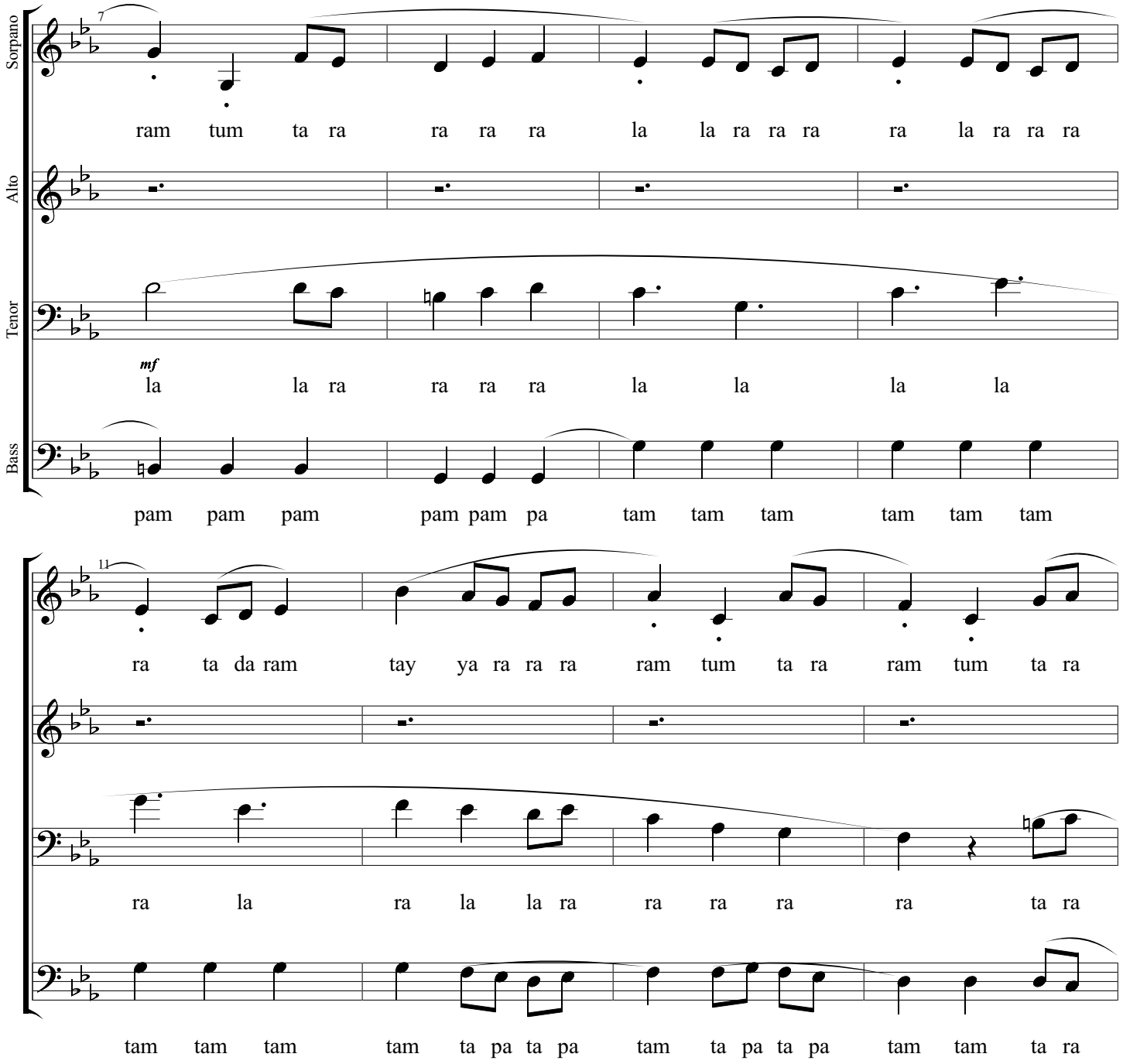
Sorpano
Alto
Tenor
Bass
7
ram tum ta ra ra ra ra la la ra ra ra ra la ra ra ra
mf
la la ra ra ra ra la la la la
pam pam pam pam pam pa tam tam tam tam tam tam
11
ra ta da ram tay ya ra ra ra ram tum ta ra ram tum ta ra
ra la ra la la ra ra ra ra ra ta ra
tam tam tam tam ta pa ta pa tam ta pa ta pa tam tam ta ra

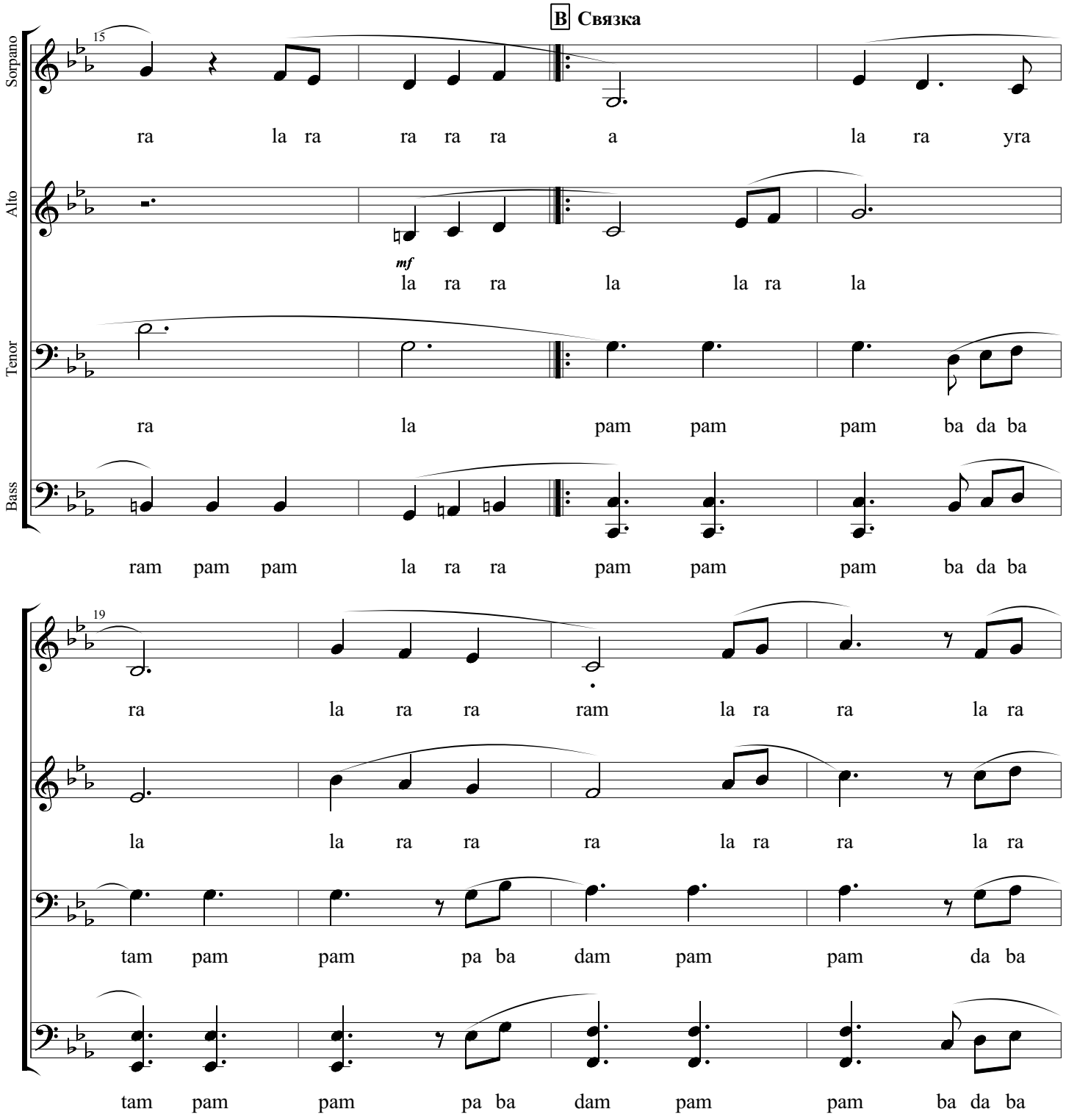
B Связка
15
Sorpano
ra la ra ra ra ra a la ra yra
Alto
mf
la ra ra la la ra la
Tenor
ra la pam pam pam ba da ba
Bass
ram pam pam la ra ra pam pam pam ba da ba
19
ra la ra ra ram la ra ra la ra
la la ra ra ra la ra ra la ra
tam pam pam pa ba dam pam pam da ba
tam pam pam pa ba dam pam pam ba da ba

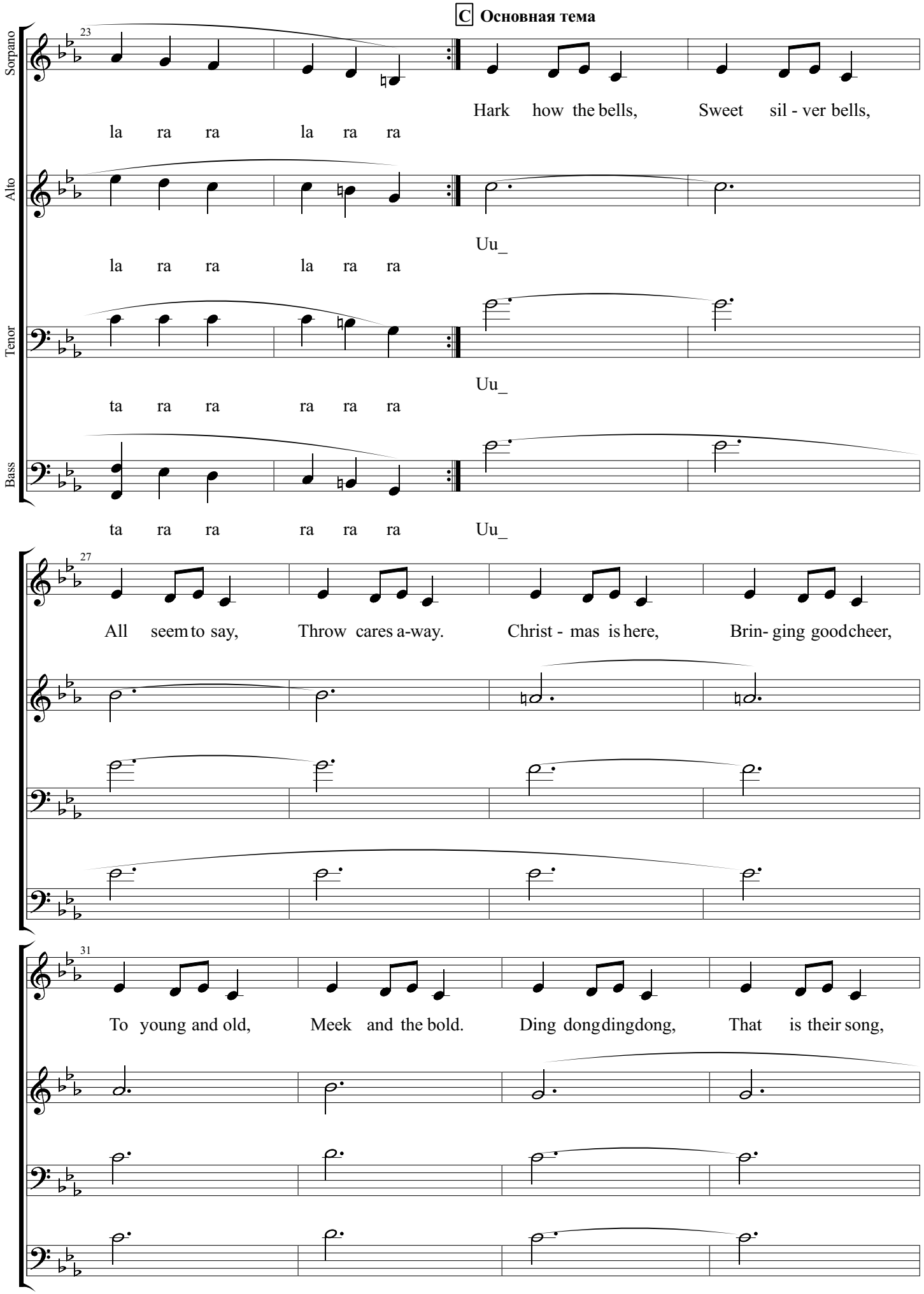
C Основная тема
Sorpano
Alto
Tenor
Bass
23
Hark how the bells, Sweet sil - ver bells,
la ra ra la ra ra
Uu_
la ra ra la ra ra
Uu_
ta ra ra ra ra ra
ta ra ra ra ra ra Uu_
27
All seem to say, Throw cares a-way. Christ - mas is here, Brin- ging good cheer,
31
To young and old, Meek and the bold. Ding dong ding dong, That is their song,

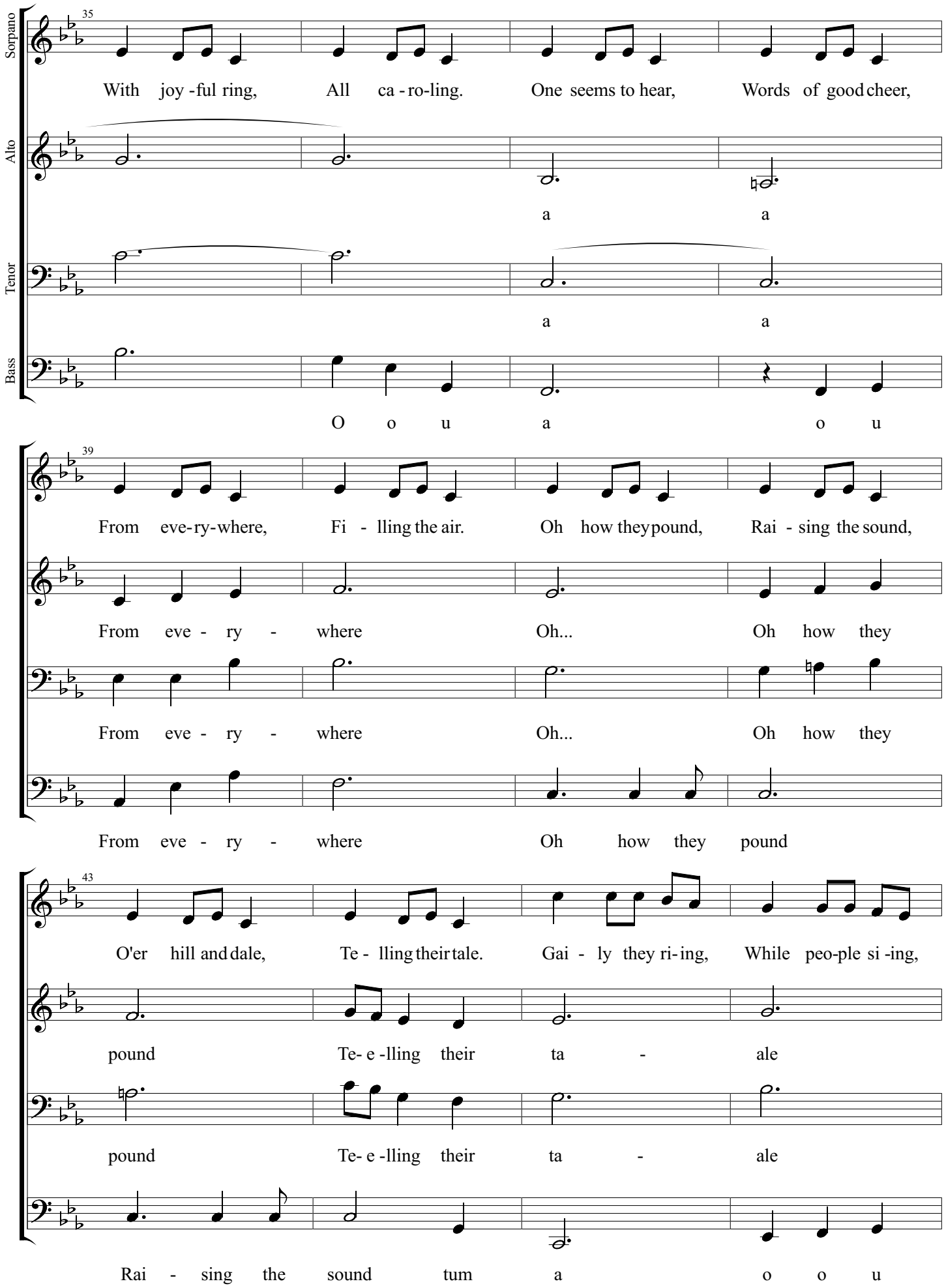
Sorpano
Alto
Tenor
Bass
35
With joy -ful ring, All ca - ro-ling. One seems to hear, Words of good cheer,
a a
a a
O o u a o u
39
From eve-ry-where, Fi - lling the air. Oh how they pound, Rai - sing the sound,
From eve - ry - where Oh... Oh how they
From eve - ry - where Oh... Oh how they
From eve - ry - where Oh how they pound
43
O'er hill and dale, Te - lling their tale. Gai - ly they ri- ing, While peo-ple si -ing,
pound Te- e -lling their ta - ale
pound Te- e -lling their ta - ale
Rai - sing the sound tum a o o u

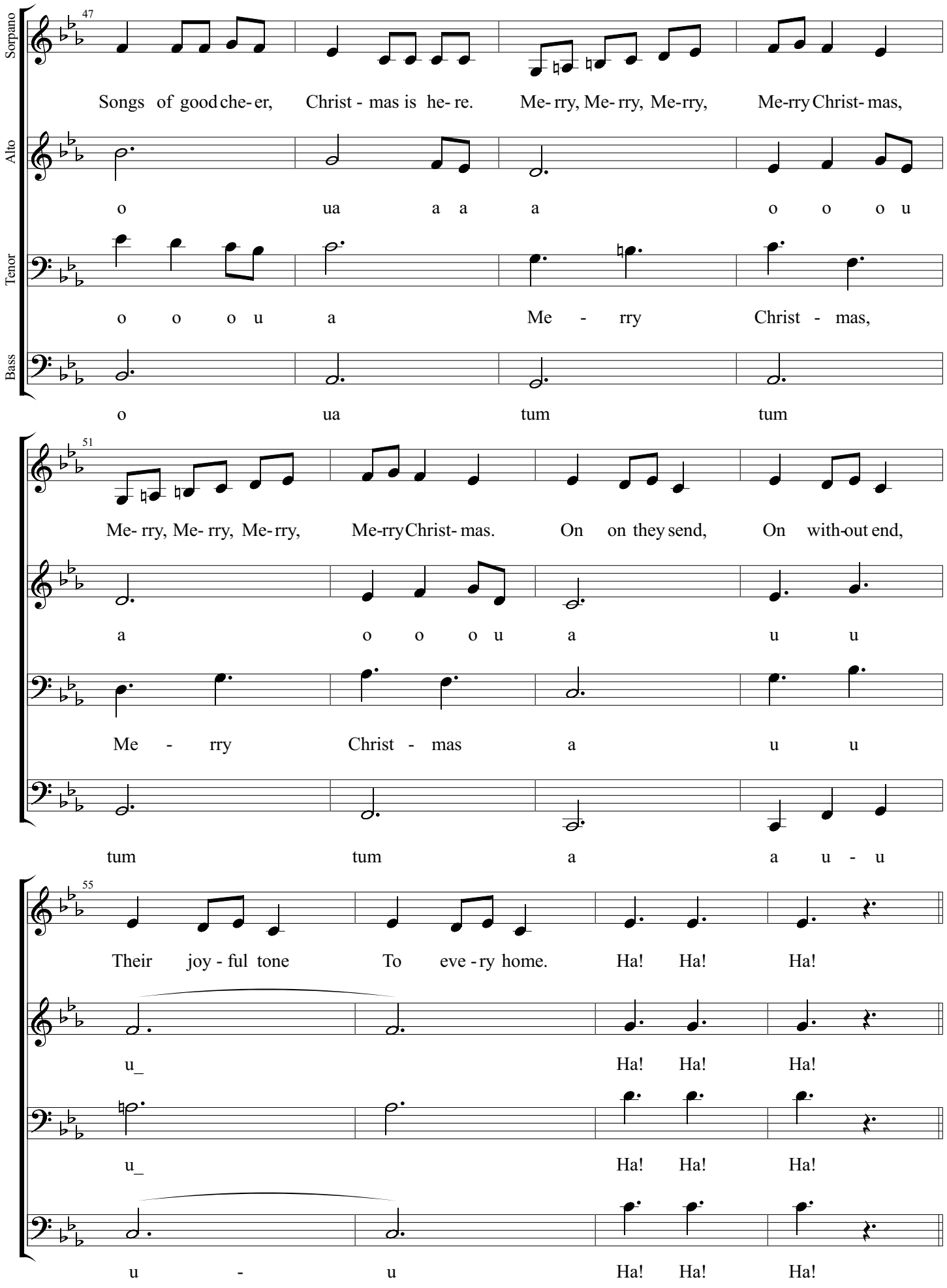
Sorpano
Alto
Tenor
Bass
47
Songs of good che- er, Christ - mas is he- re. Me- rry, Me- rry, Me-rry, Me-rry Christ- mas,
o ua a a a o o o u
o o o u a Me - rry Christ - mas,
o ua tum tum
51
Me- rry, Me- rry, Me-rry, Me-rry Christ- mas. On on they send, On with-out end,
a o o o u a u u
Me - rry Christ - mas a u u
tum tum a a u - u
55
Their joy - ful tone To eve - ry home. Ha! Ha! Ha!
u_ Ha! Ha! Ha!
u_ Ha! Ha! Ha!
u - u Ha! Ha! Ha!

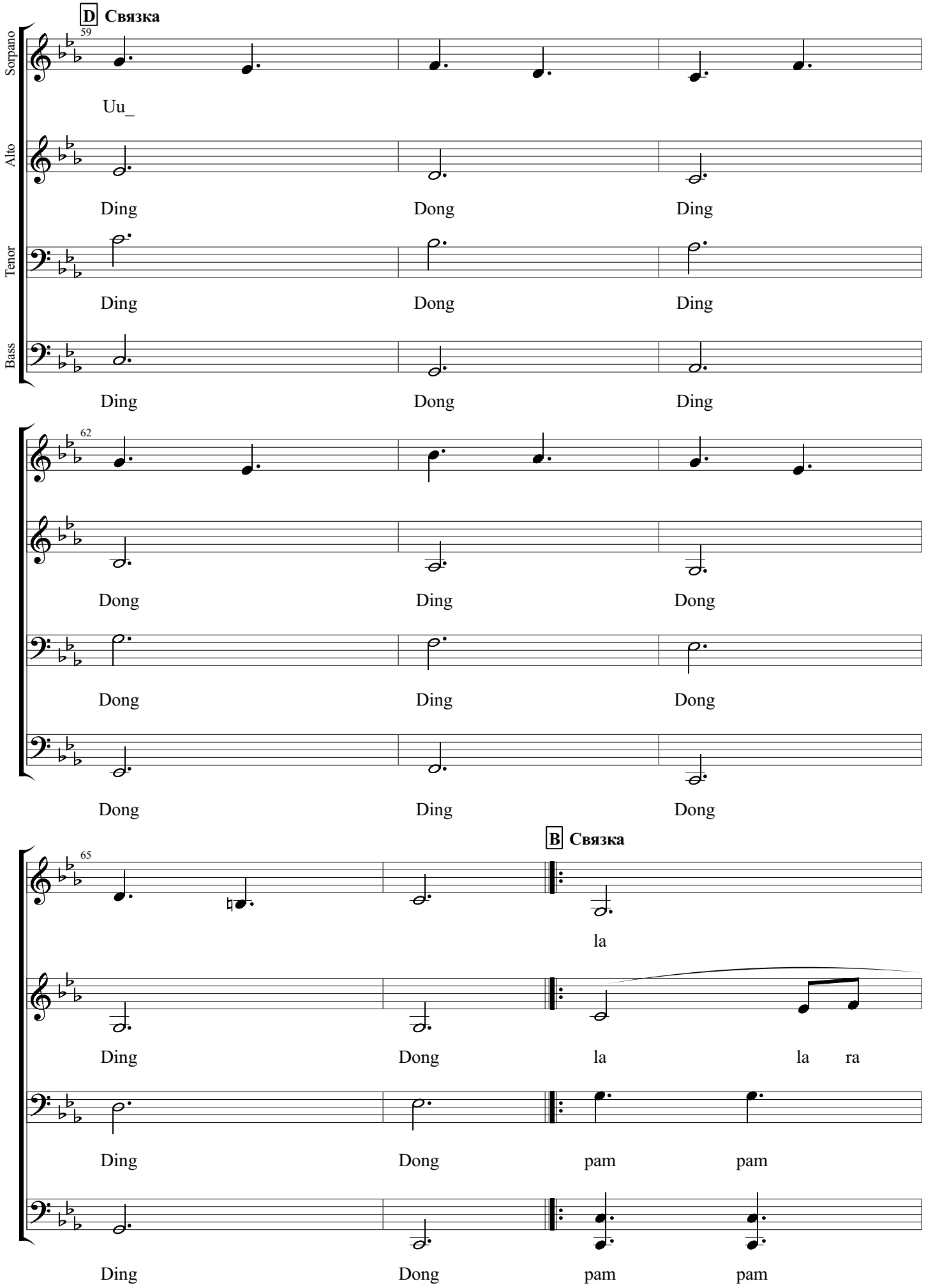
D Связка
59
Sorpano
Uu_
Alto
Ding Dong Ding
Tenor
Ding Dong Ding
Bass
Ding Dong Ding
62
Dong Ding Dong
Dong Ding Dong
Dong Ding Dong
B Связка
65
la
Ding Dong la la ra
Ding Dong pam pam
Ding Dong pam pam

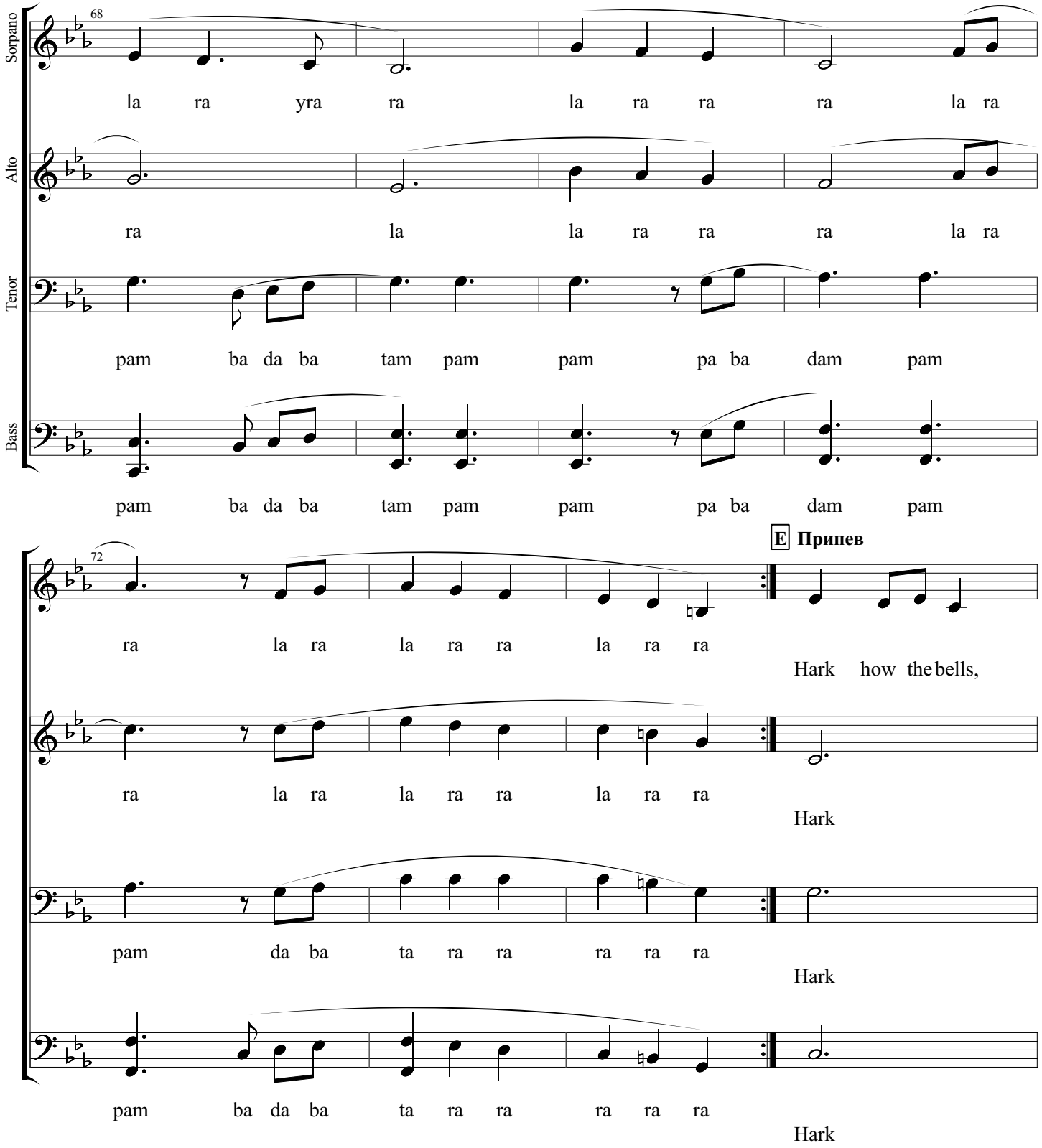
68
Sorpano
la ra yra ra la ra ra ra la ra
Alto
ra la la ra ra ra la ra
Tenor
pam ba da ba tam pam pam pa ba dam pam
Bass
pam ba da ba tam pam pam pa ba dam pam
72
E Припев
ra la ra la ra ra la ra ra
Hark how the bells,
ra la ra la ra ra la ra ra
Hark
pam da ba ta ra ra ra ra ra
Hark
pam ba da ba ta ra ra ra ra ra
Hark

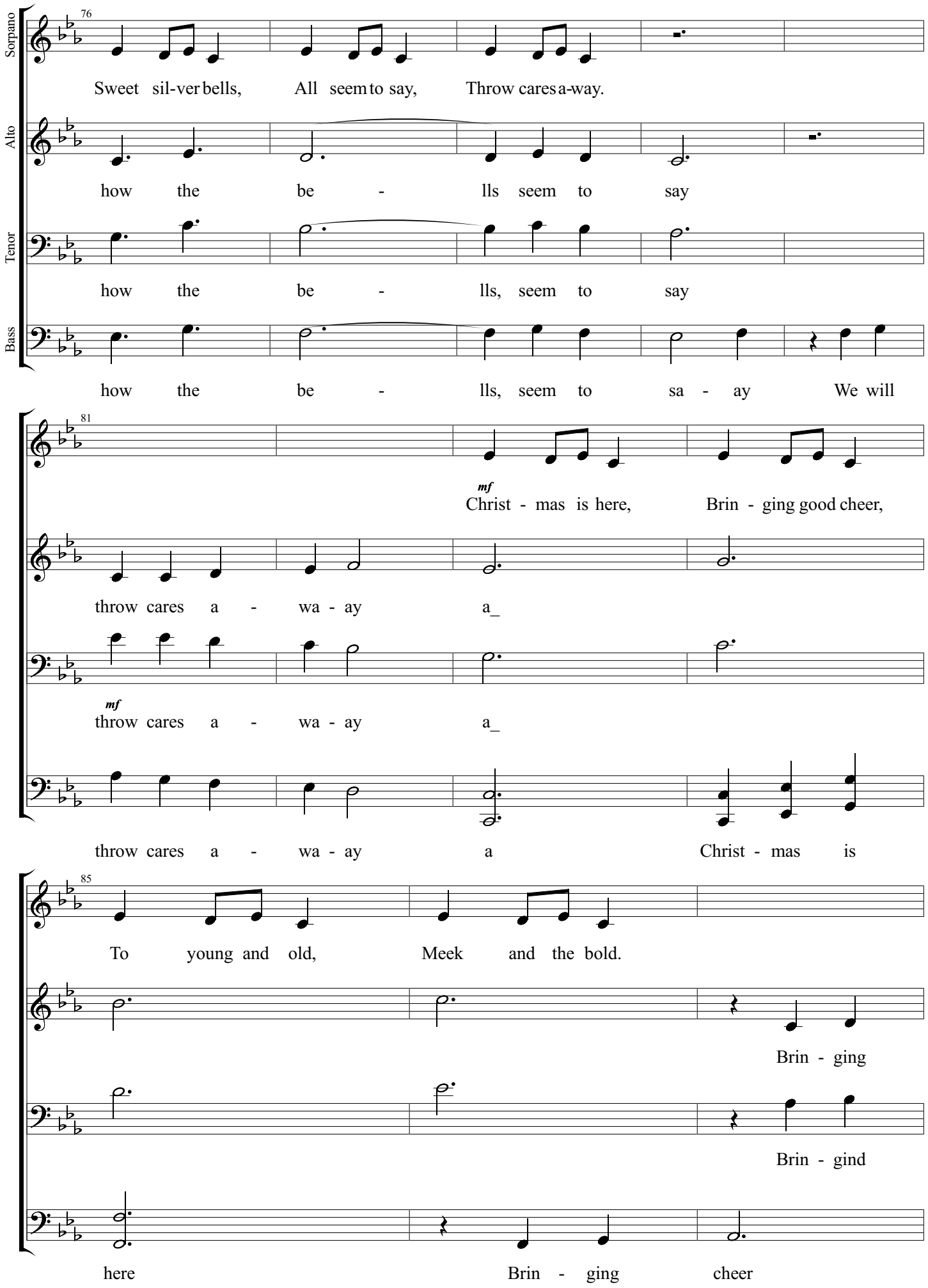
Sorpano
Alto
Tenor
Bass
76
Sweet sil-ver bells, All seem to say, Throw cares a-way.
how the be - lls seem to say
how the be - lls, seem to say
how the be - lls, seem to sa - ay We will
81
mf
Christ - mas is here, Brin - ging good cheer,
throw cares a - wa - ay a_
mf
throw cares a - wa - ay a_
throw cares a - wa - ay a Christ - mas is
85
To young and old, Meek and the bold.
Brin - ging
Brin - gind
here Brin - ging cheer

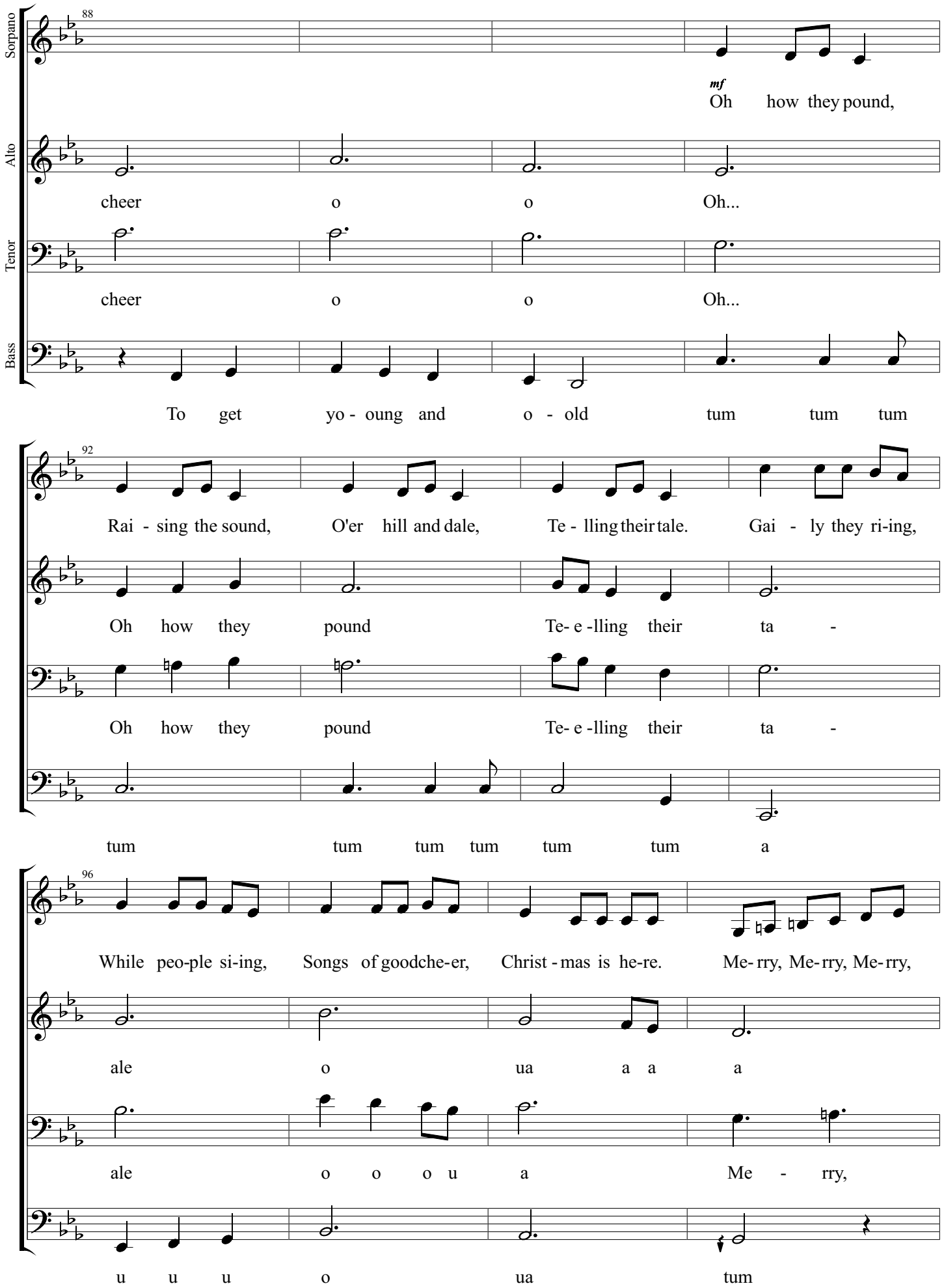
Sorpano
Alto
Tenor
Bass
88
mf
Oh how they pound,
cheer o o Oh...
cheer o o Oh...
To get yo - oung and o - old tum tum tum
92
Rai - sing the sound, O'er hill and dale, Te - lling their tale. Gai - ly they ri-ing,
Oh how they pound Te- e -lling their ta -
Oh how they pound Te- e -lling their ta -
tum tum tum tum tum tum a
96
While peo-ple si-ing, Songs of goodche-er, Christ - mas is he-re. Me- rry, Me- rry, Me- rry,
ale o ua a a a
ale o o o u a Me - rry,
u u u o ua tum

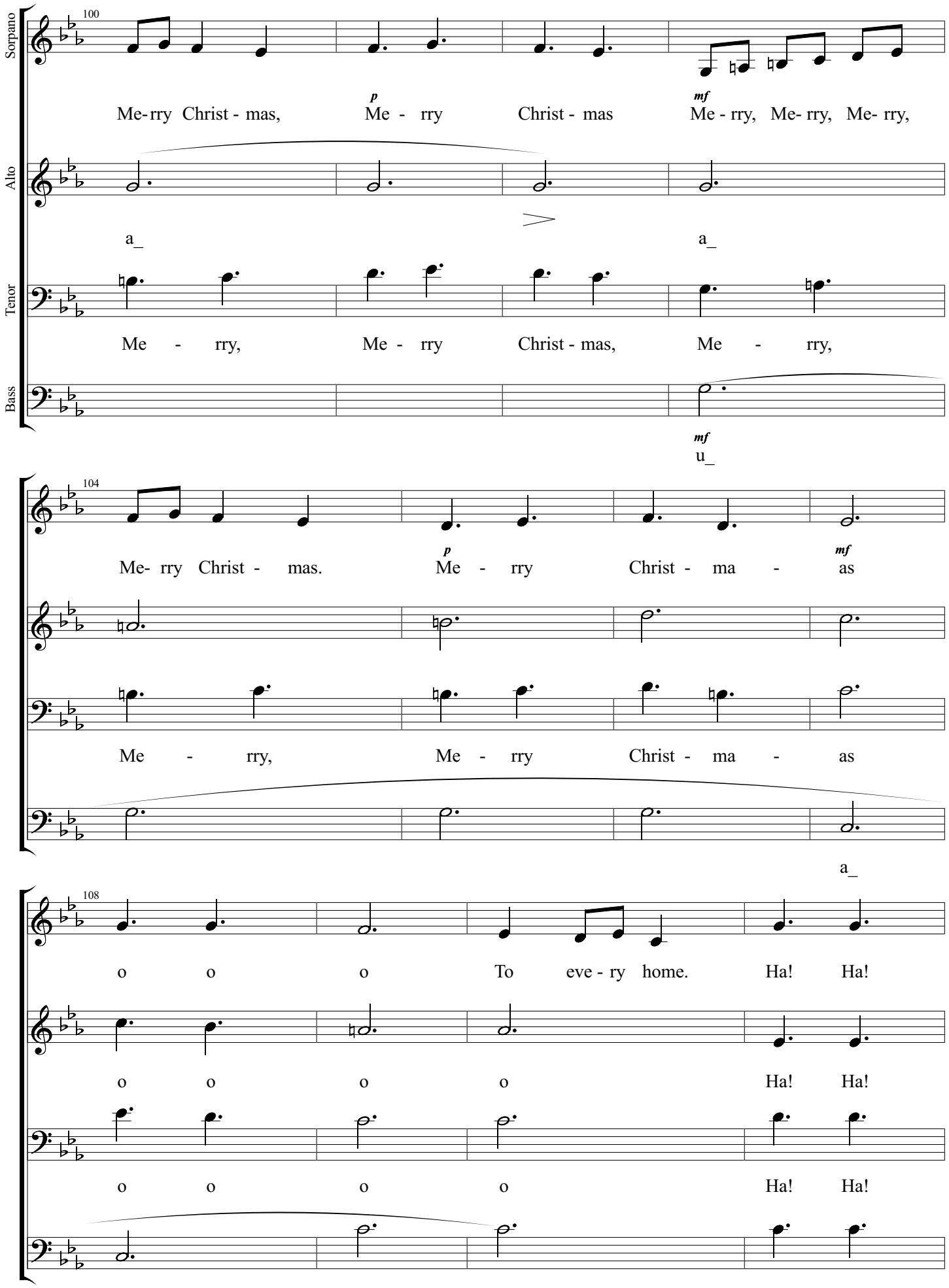
Sorpano
Alto
Tenor
Bass
100
Me- rry Christ - mas, Me - rry Christ - mas Me - rry, Me- rry, Me- rry,
p
mf
a_ a_
Me - rry, Me - rry Christ - mas, Me - rry,
mf
u_
104
Me- rry Christ - mas. Me - rry Christ - ma - as
p
mf
Me - rry, Me - rry Christ - ma - as
a_
108
o o o To eve - ry home. Ha! Ha!
o o o o Ha! Ha!
o o o o Ha! Ha!

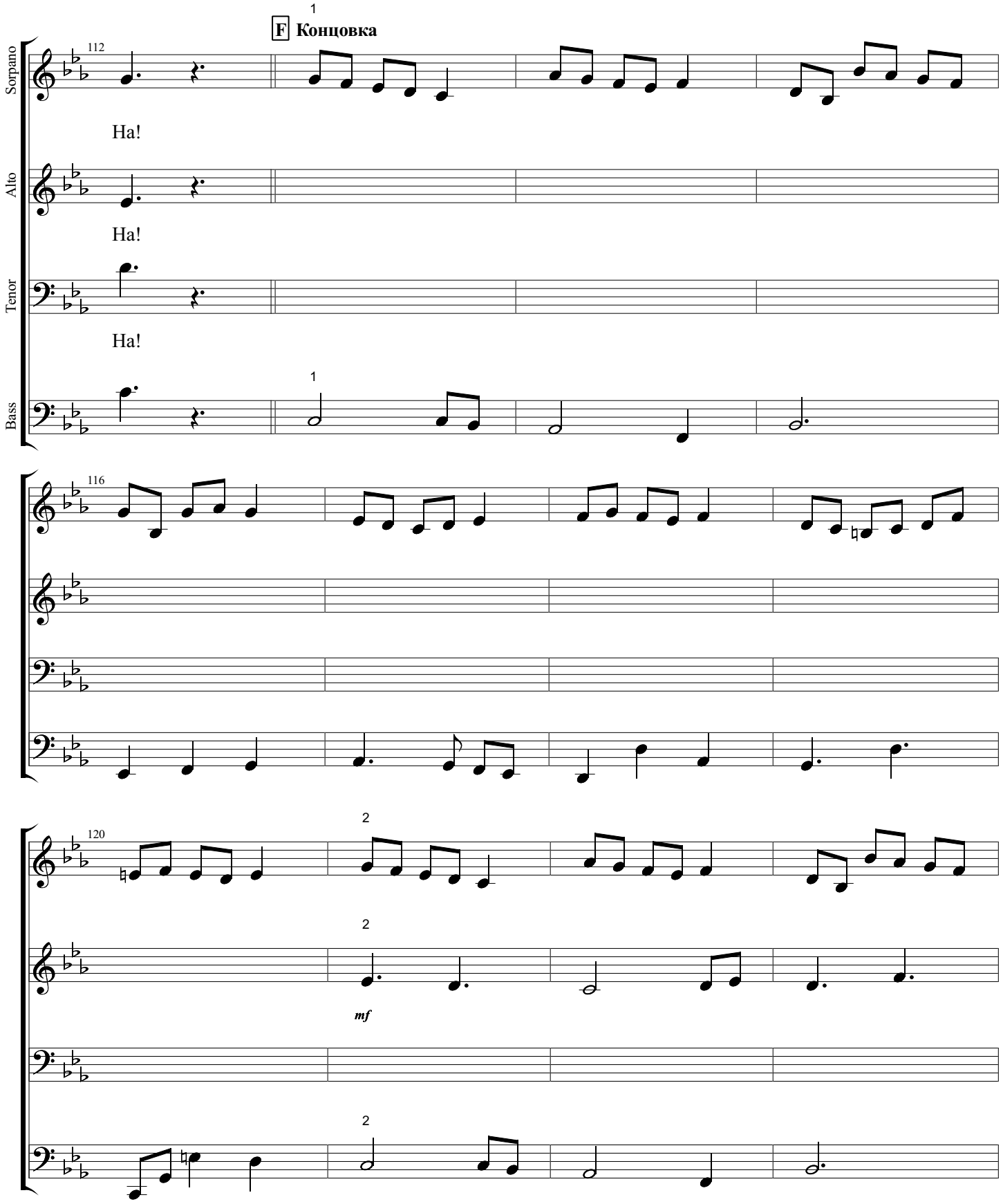
F Концовка
Sorpano
Alto
Tenor
Bass
Ha!
Ha!
Ha!
mf

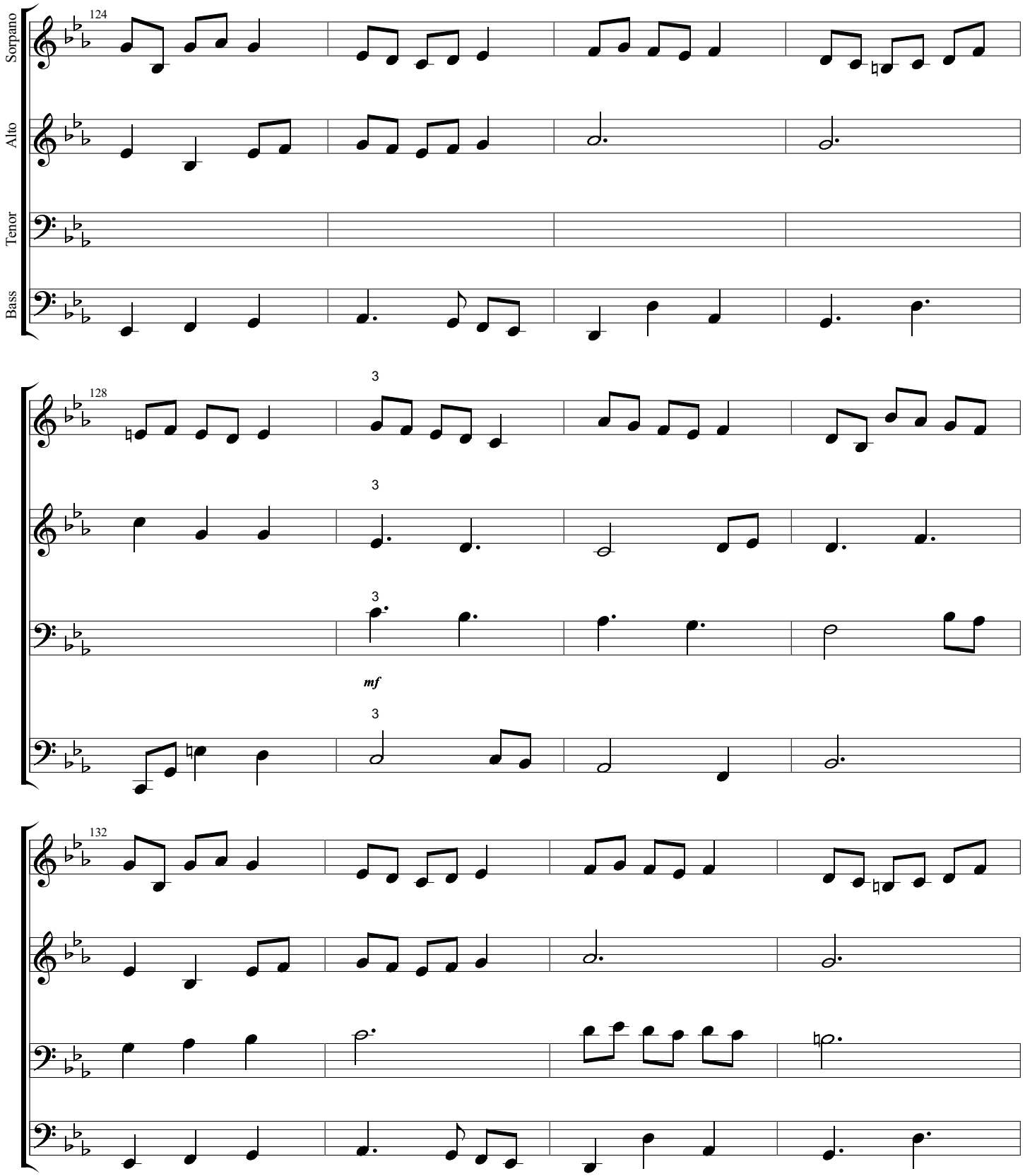
Sorpano
Alto
Tenor
Bass
124
128
132
3
mf

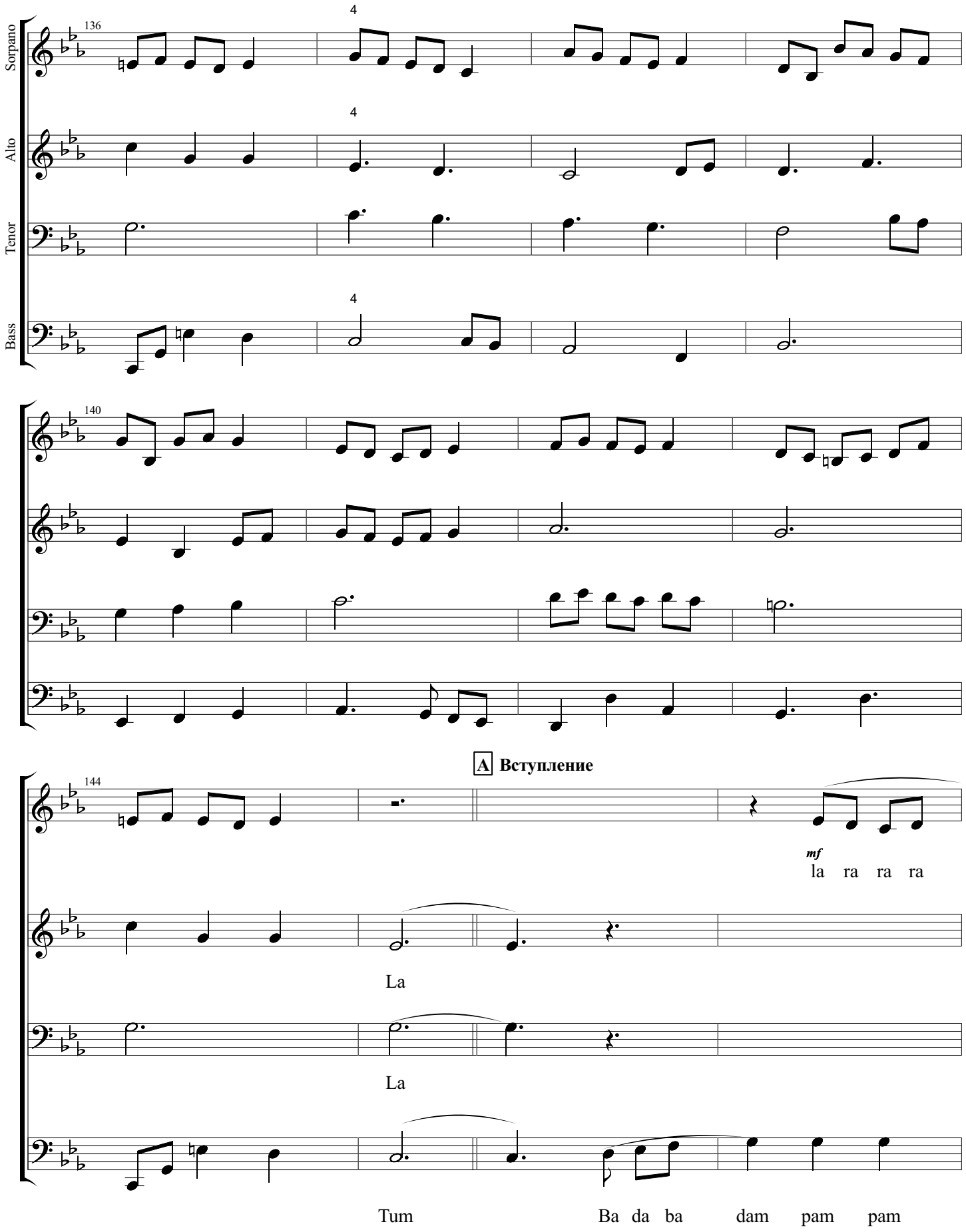
Sorpano
Alto
Tenor
Bass
136
140
144
A Вступление
mf
la ra ra ra
La
La
Tum
Ba da ba
dam pam pam

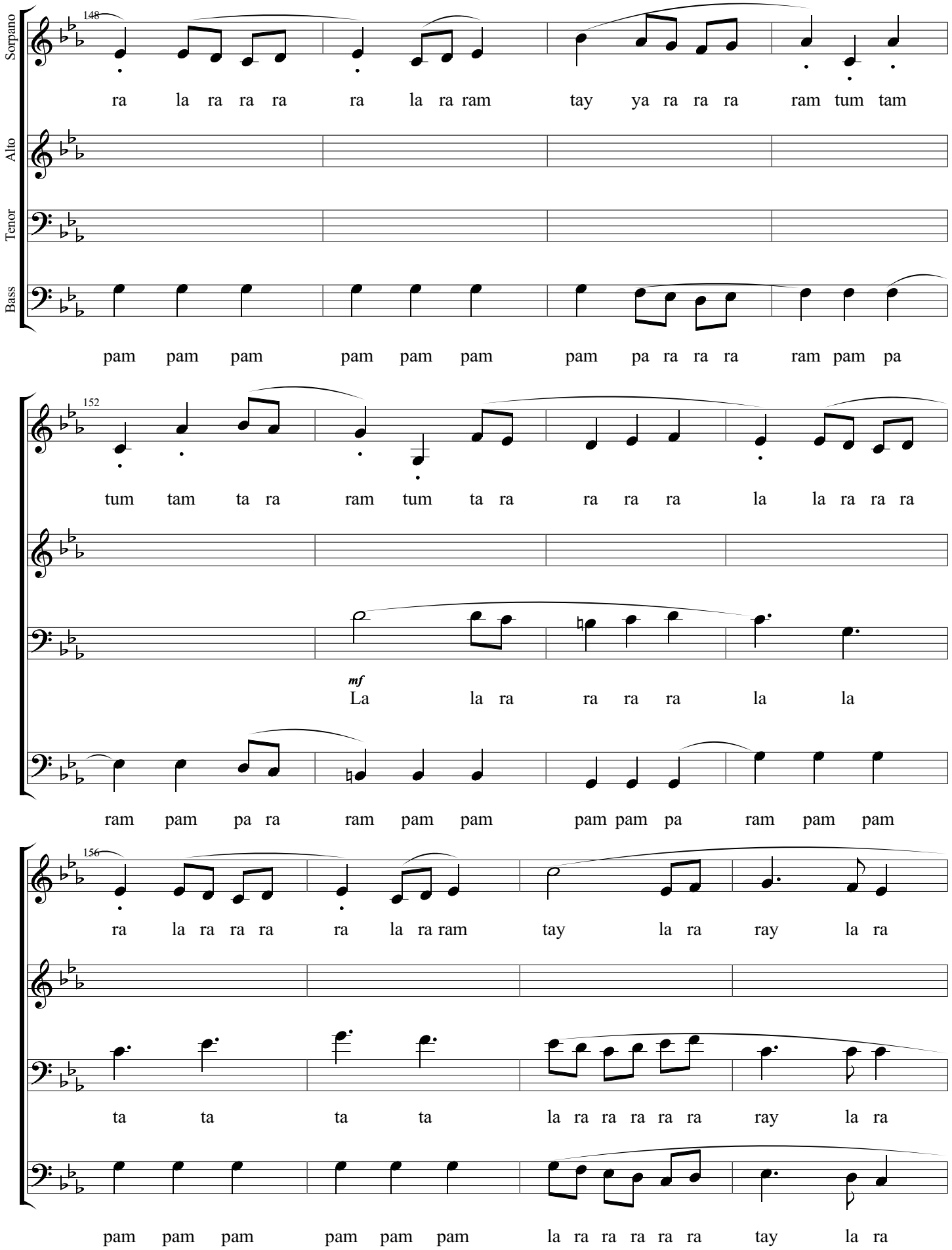
148
Sorpano
Alto
Tenor
Bass
ra la ra ra ra ra la ra ram tay ya ra ra ra ram tum tam
pam pam pam pam pam pam pam pa ra ra ra ram pam pa
152
tum tam ta ra ram tum ta ra ra ra ra la la ra ra ra
mf
La la ra ra ra ra la la
ram pam pa ra ram pam pam pam pam pa ram pam pam
156
ra la ra ra ra ra la ra ram tay la ra ray la ra
ta ta ta ta la ra ra ra ra ra ray la ra
pam pam pam pam pam pam la ra ra ra ra ra tay la ra

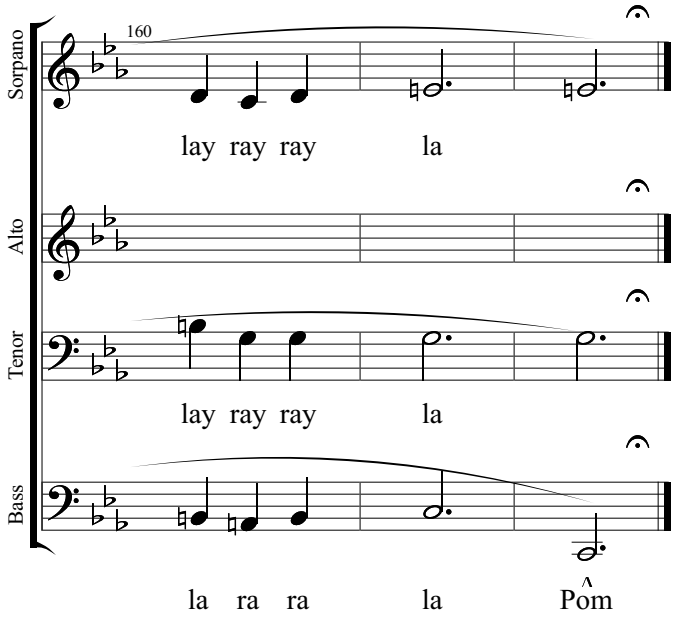
160
Sorpano
lay ray ray la
Alto
Tenor
lay ray ray la
Bass
la ra ra la Pom